Procedure for Certificate of Interested Parties (Form 1295)
Non-Contract Purchase Orders

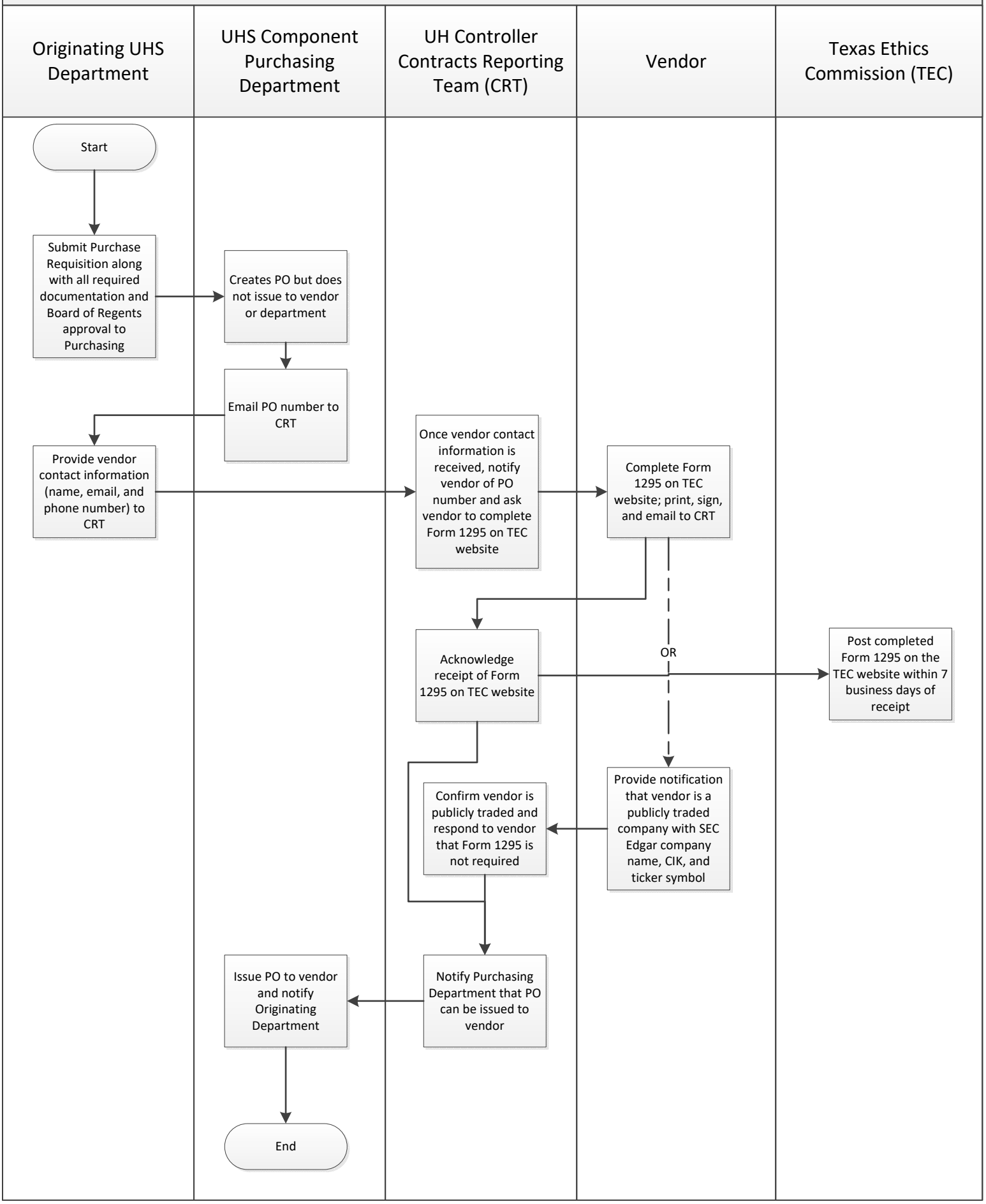

Updated 4/20/20