Key

Vacant

FPC.P.N

Facilities Planning and Construction
Division of Administration & Finance

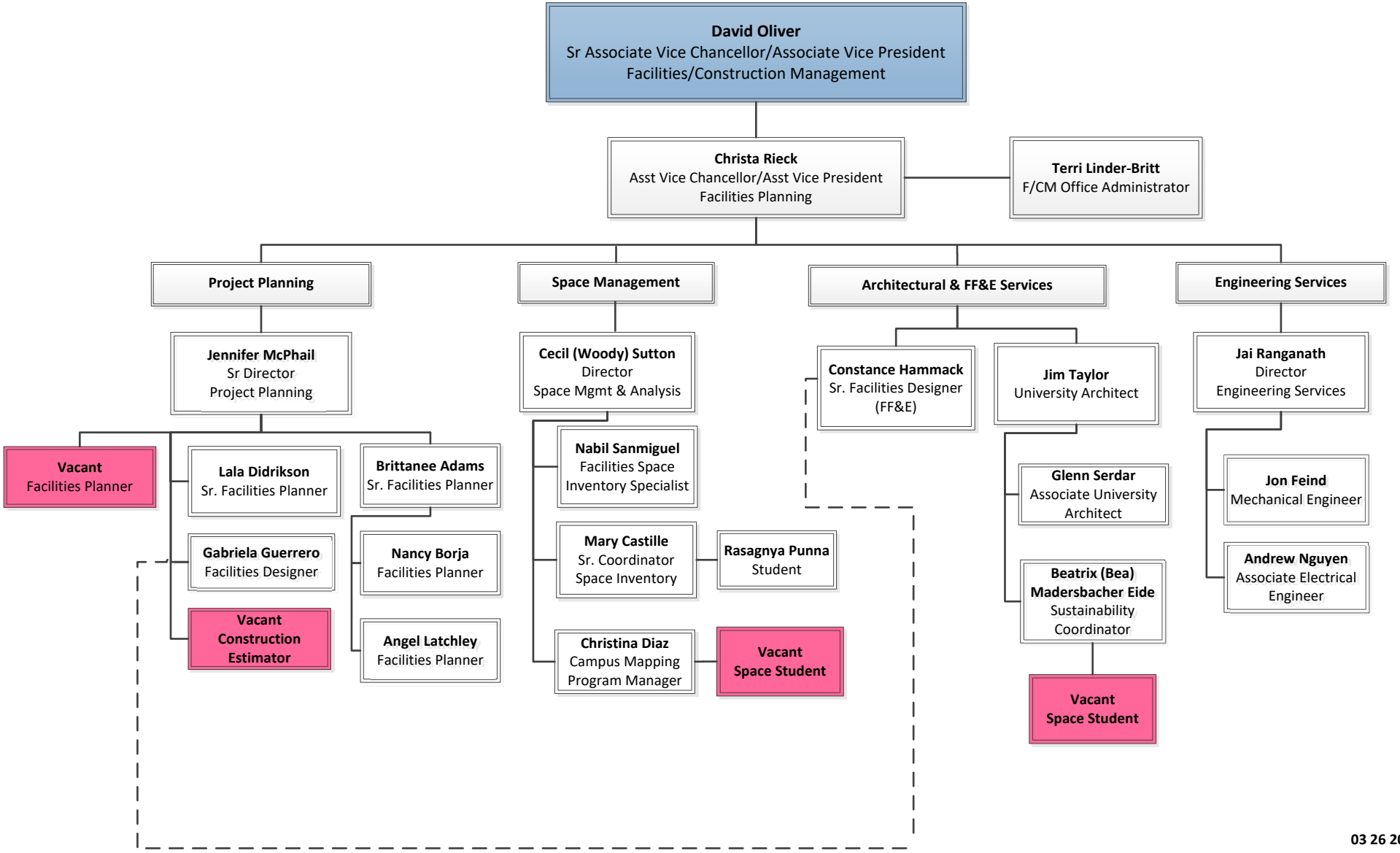

03 26 2024