

**UNIVERSITY OF HOUSTON**  
PUBLIC ART COLLECTION ENHANCEMENTS

07.28.2017 - SCHEMATIC DESIGN PRESENTATION

aSakura  
robinSon

# PUBLIC ART COLLECTION ENHANCEMENTS

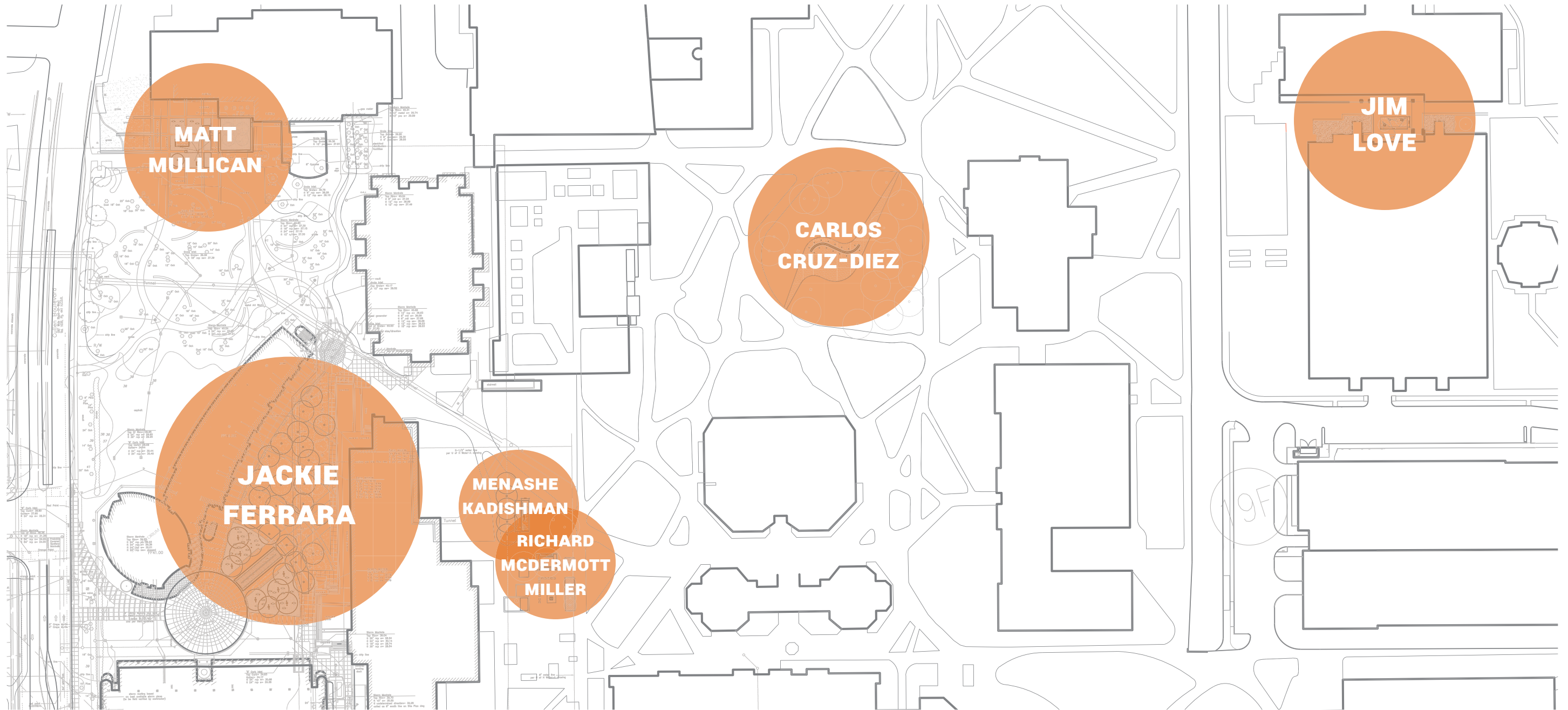

# PUBLIC ART COLLECTION ENHANCEMENTS

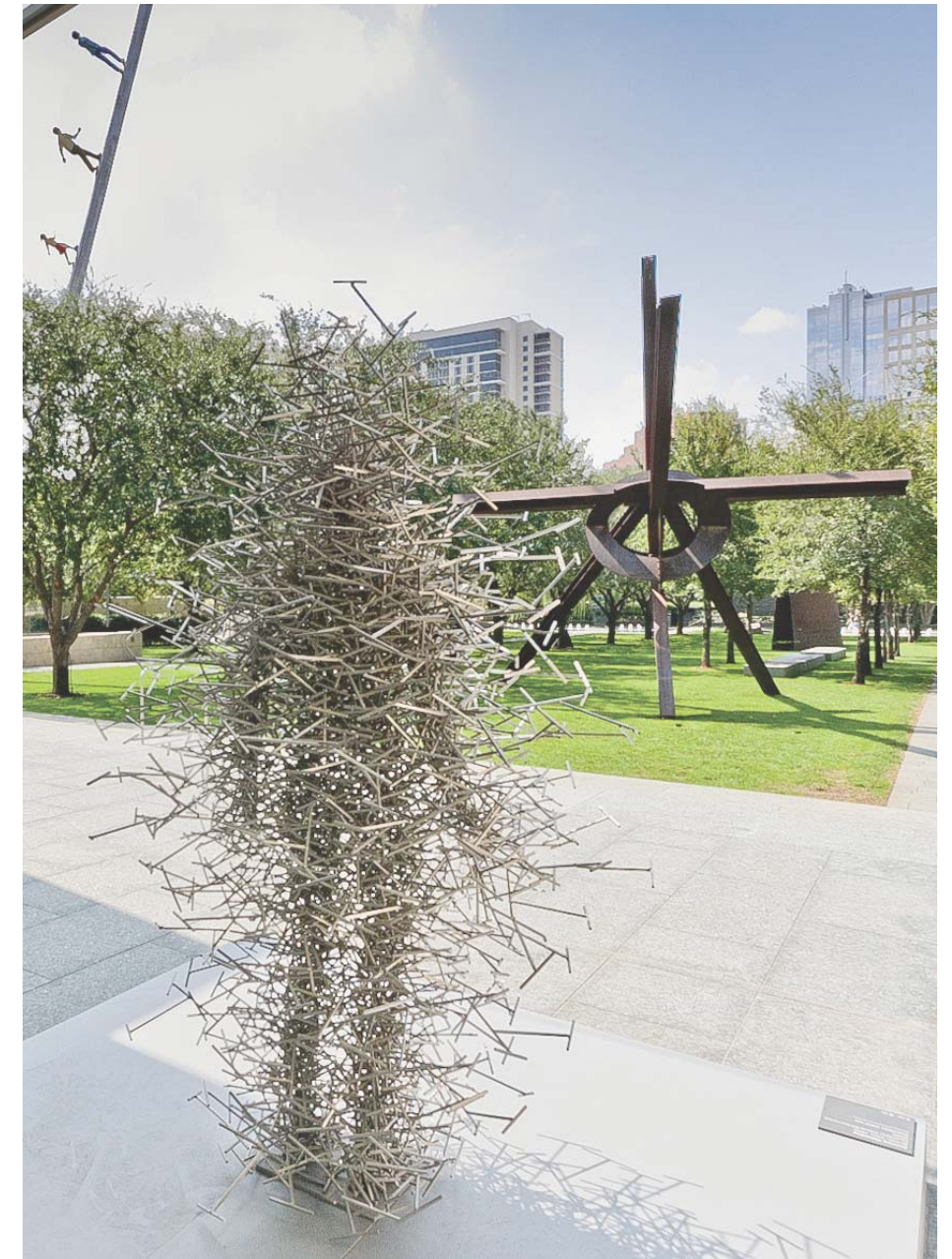
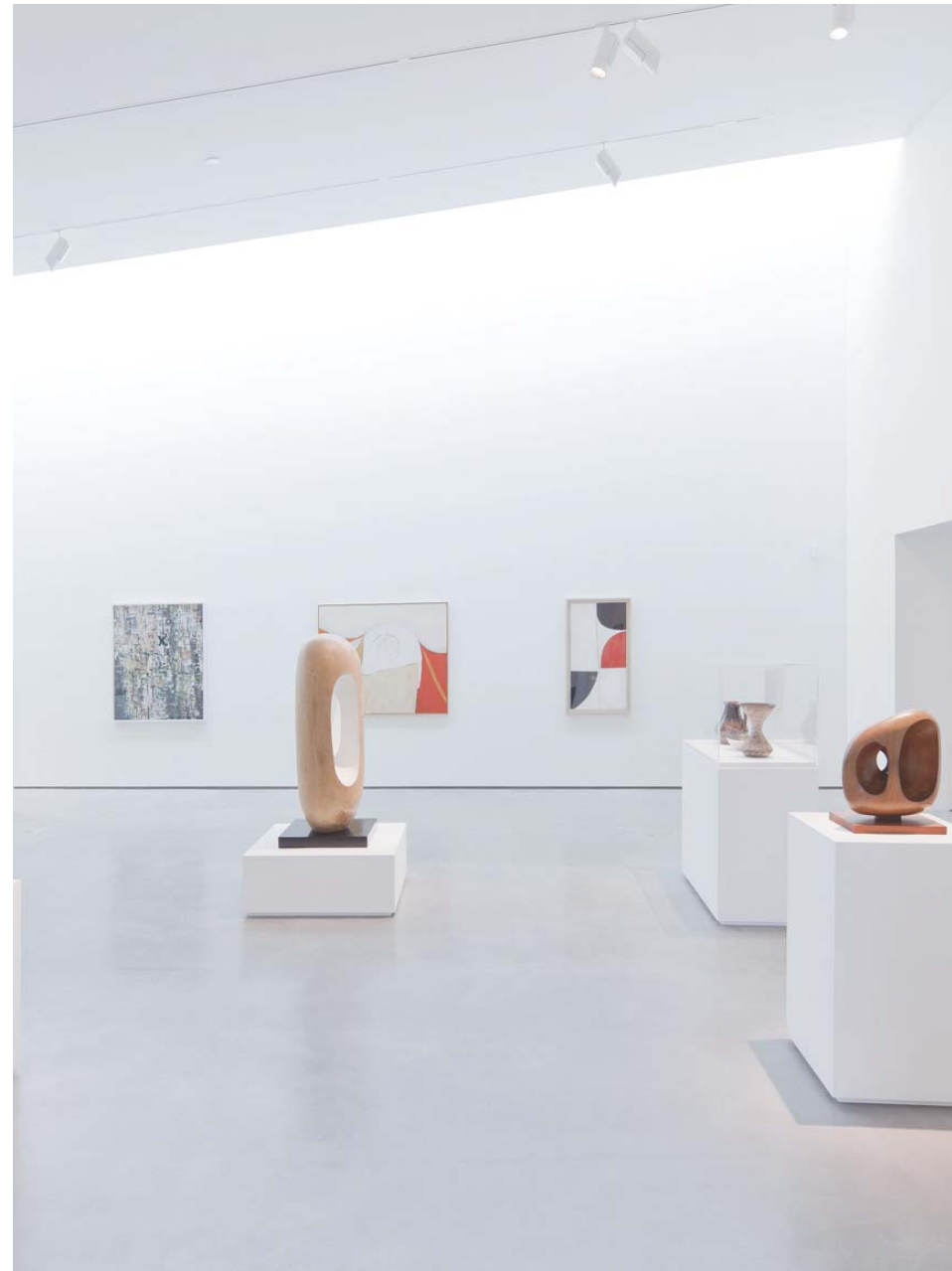

# PUBLIC ART COLLECTION STANDARDS

## MATERIALS & FINISHES



## OUTDOOR FURNITURE



## LIGHTING FAMILY



**CO2 Series™**  
Now available in 12W-31W  
Featuring Heat pipe Technology!  
Shown in Black Satin Finish (BLP)

# PUBLIC ART COLLECTION STANDARDS

## SCULPTURE PADS

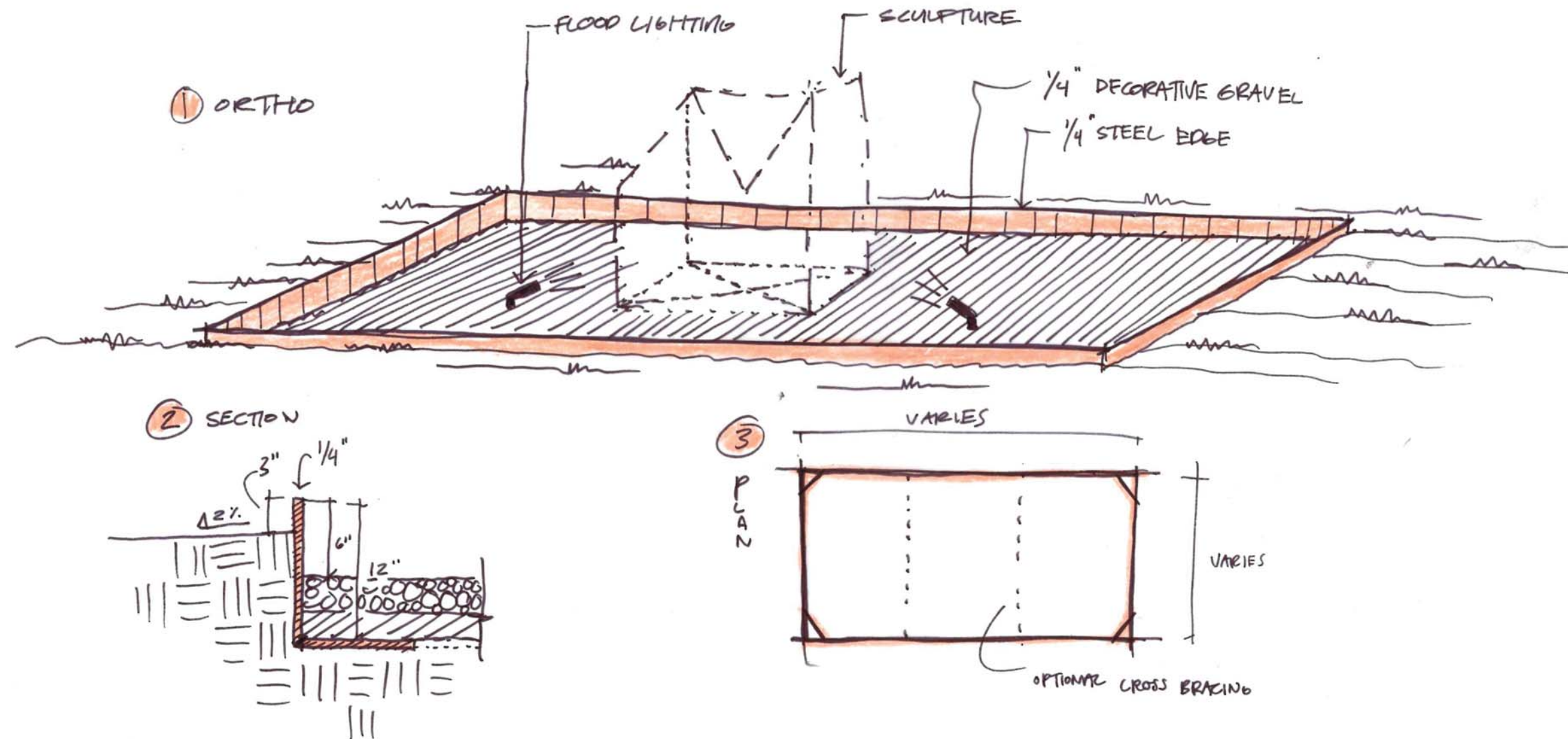

MULLICAN

FERRARA

KADISHMAN

MILLER

LOVE

CRUZ-DIEZ

**SCHEMATIC DESIGN OPTIONS**

# MATT MULLICAN

PLACEMAKING

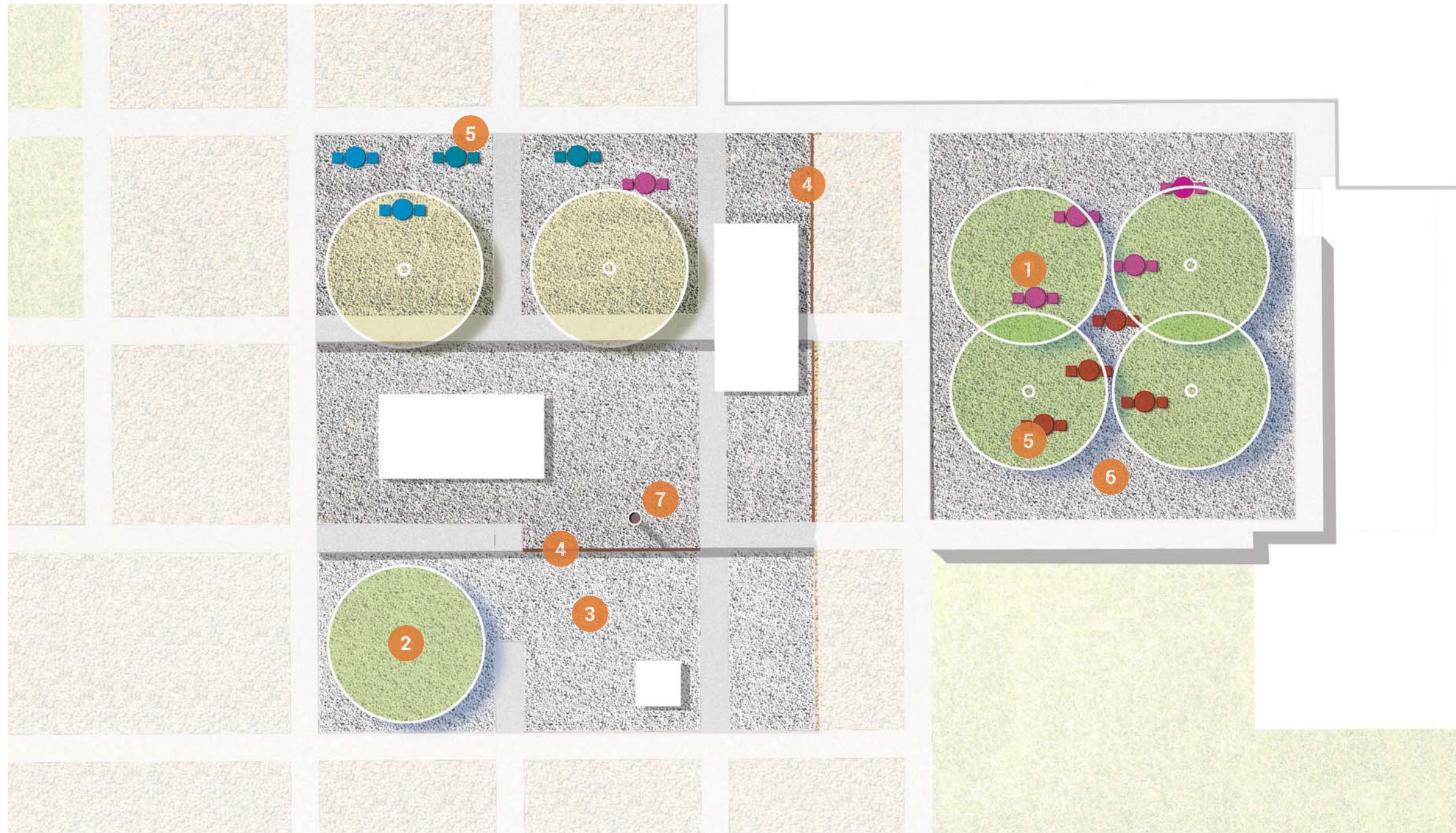

- 1 Grove Tree
- 2 Lacebark Elm Tree
- 3 PACS Gravel
- 4 PACS Edge Treatment
- 5 PACS Tables + Chairs
- 6 Decomposed Granite
- 7 Specialty Art Lighting

# MATT MULLICAN

## MATERIALS

CORTEN STEEL



SILVER MIST GRAVEL



DECOMPOSED GRANITE



TABLES + CHAIRS



CUSTOM SPOT LIGHTING



ANODIZED ALUMINUM



LACEBARK ELM





# BEFORE



# AFTER



# JACKIE FERRARA

PLACEMAKING

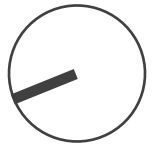

- 1 Tree Groupings
- 2 Bistro Tables + Chairs
- 3 Replace Sod
- 4 Gravel Seating
- 5 Shrubs + Groundcover
- 6 Powerwash Existing Hardscape

# JACKIE FERRARA

## MATERIALS

SILVER MIST GRAVEL



TABLES + CHAIRS



IN GRADE UPLIGHT



ANODIZED ALUMINUM

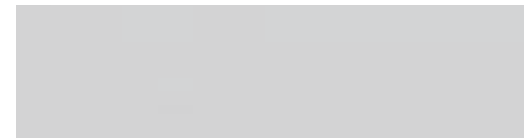

RED MAPLE



CHINESE FRINGE FLOWER



JACKIE FERRARA

BEFORE



AFTER



UNIVERSITY OF HOUSTON  
PUBLIC ART COLLECTION ENHANCEMENTS

aSakura  
robinson

JACKIE FERRARA

BEFORE



AFTER



UNIVERSITY OF HOUSTON  
PUBLIC ART COLLECTION ENHANCEMENTS

aSakura  
robinSon



# MENASHE KADISHMAN

## MATERIALS

CORTEN STEEL



SILVER MIST GRAVEL



IN GRADE UPLIGHT



ANODIZED ALUMINUM



MAGNOLIA



MENASHE KADISHMAN

BEFORE

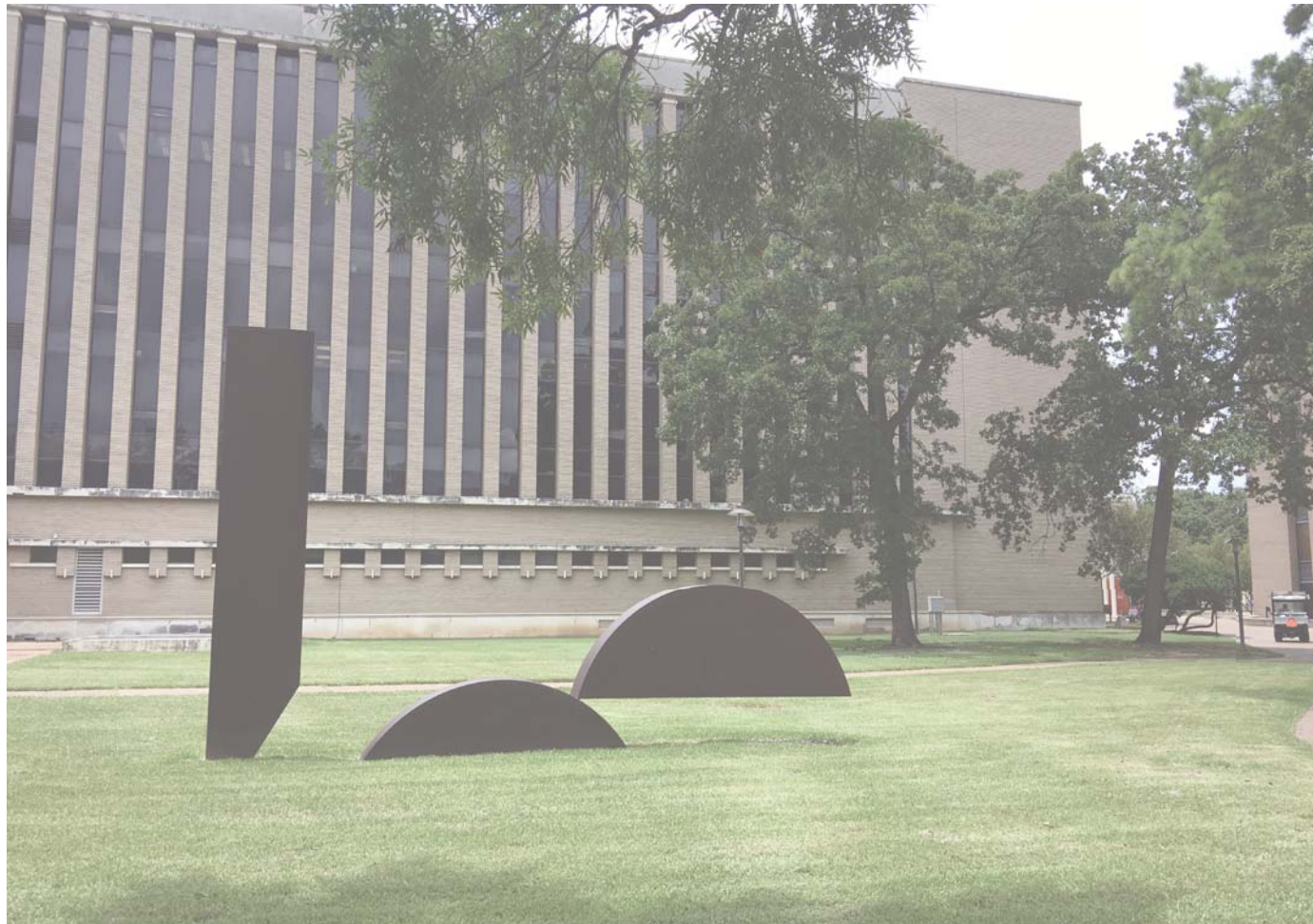

AFTER



UNIVERSITY OF HOUSTON  
PUBLIC ART COLLECTION ENHANCEMENTS

aSakura  
robinSon



# RICHARD MCDERMOTT MILLER

SCULPTURE PAD + PLANTING + SEAT WALL REPAIR

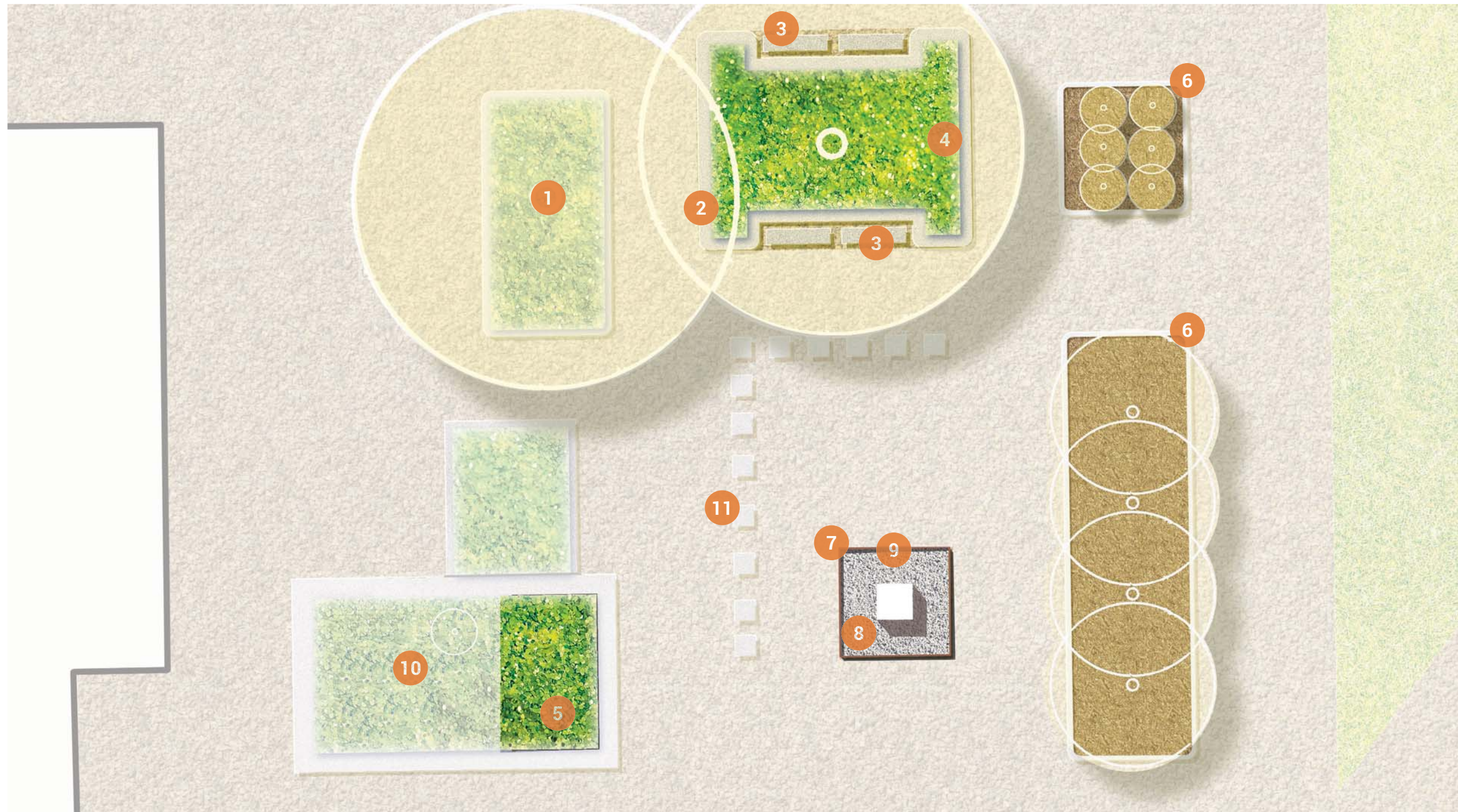

- 1 Existing Live Oak
- 2 Brick Paver Edge
- 3 Blaffer CIP Benches
- 4 Asian Jasmine
- 5 Dwarf Yaupon
- 6 Weeding, Pruning, and Mulch
- 7 Art Sculpture Pad with Uplight
- 8 PACS Gravel
- 9 PACS Edging
- 10 Relocate Geology Display
- 11 Replace Existing Benches as Necessary

# RICHARD MCDERMOTT MILLER

## MATERIALS

CORTEN STEEL



SILVER MIST GRAVEL



BLAFFER BENCH



IN GRADE UPLIGHT



YAUPON HOLLY SHRUB



ASIAN JASMINE



ANODIZED ALUMINUM



RICHARD MCDERMOTT MILLER

BEFORE



AFTER



UNIVERSITY OF HOUSTON  
PUBLIC ART COLLECTION ENHANCEMENTS

aSakura  
robinson

# JIM LOVE

SCULPTURE PAD + PLANTING

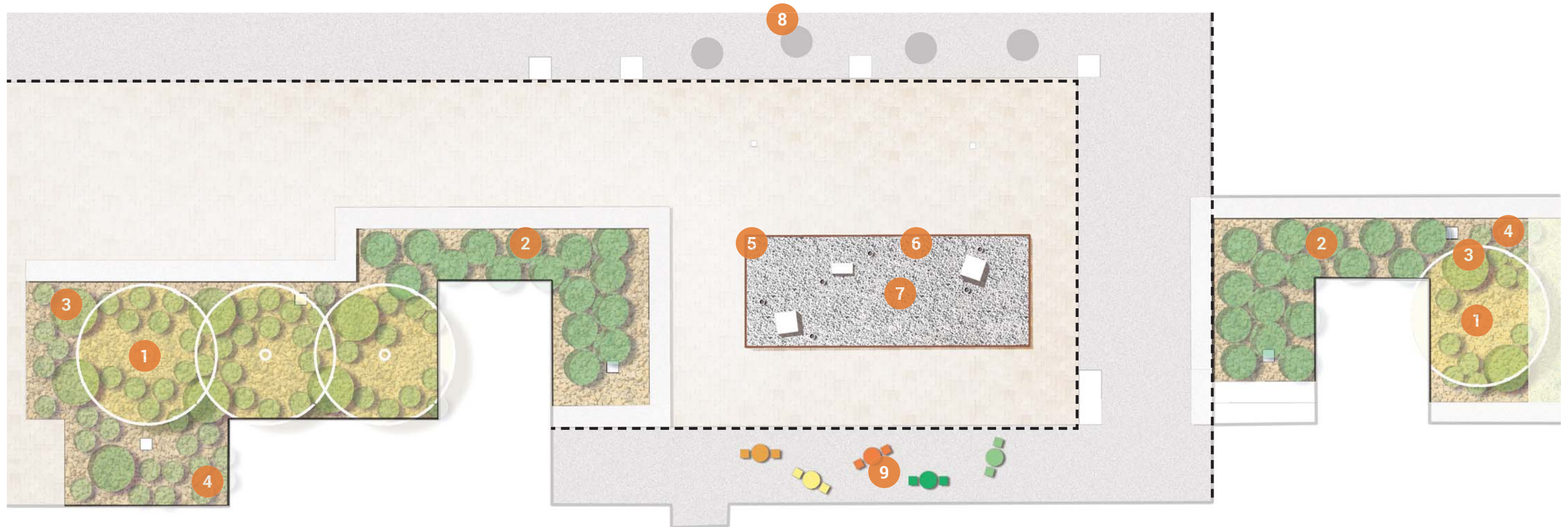

- 1 Existing Redbud
- 2 Japanese Arailia
- 3 Sago Palm
- 4 Fern or Ligularia
- 5 Sculpture Pad with Uplights
- 6 PACS Edging
- 7 PACS Gravel
- 8 Relocate Existing Tables
- 9 PACS Tables + Chairs

# JIM LOVE

## MATERIALS

CORTEN STEEL



SILVER MIST GRAVEL



RIVER ROCK



TABLES + CHAIRS



IN GRADE UPLIGHT



ANODIZED ALUMINUM



JAPANESE ARAILIA



JAPANESE ARAILIA



SAGO PALM



SAGO PALM



JIM LOVE

BEFORE



AFTER



UNIVERSITY OF HOUSTON  
PUBLIC ART COLLECTION ENHANCEMENTS

aSakura  
robinson

# CARLOS CRUZ-DIEZ

SCULPTURE PAD + PLACEMAKING

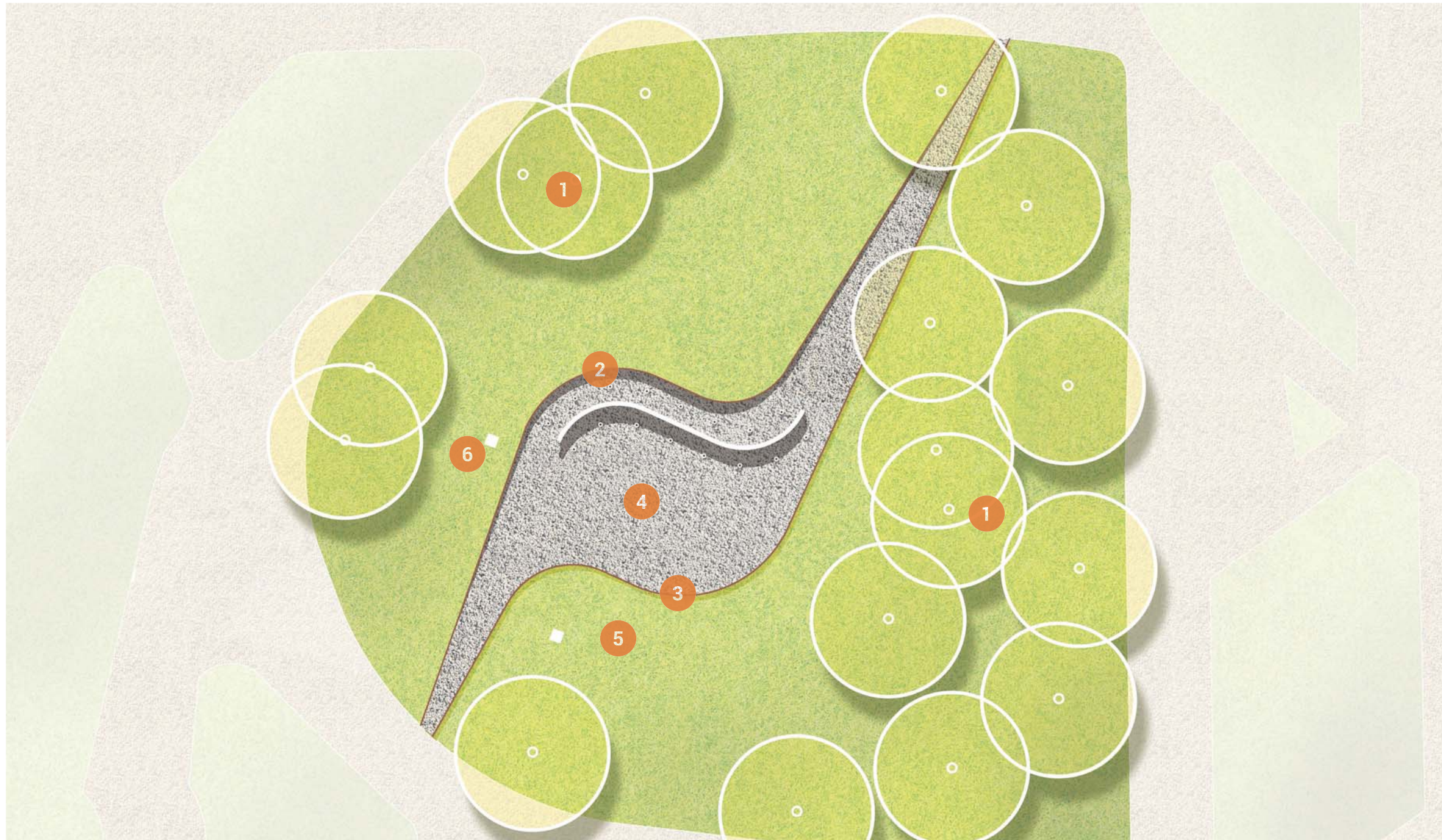
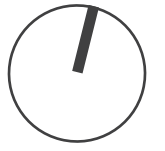

- 1 Existing Mature Trees
- 2 Sculpture Pad Walkway + Uplighting
- 3 PACS Edging
- 4 PACS Gravel
- 5 Fine Grade
- 6 Existing Drainage

# CARLOS CRUZ-DIEZ

## MATERIALS

CORTEN STEEL



SILVER MIST GRAVEL



IN GRADE UPLIGHT



ANODIZED ALUMINUM





CARLOS CRUZ-DIEZ

BEFORE



AFTER



UNIVERSITY OF HOUSTON  
PUBLIC ART COLLECTION ENHANCEMENTS

aSakura  
robinson

MULLICAN

FERRARA

KADISHMAN

MILLER

LOVE

CRUZ-DIEZ

**SCHEMATIC DESIGN COSTS**

# MATT MULLICAN

MATT MULLICAN - Untitled						
	Item	Quantity	Unit	Unit Cost	Extension	Comments
<b>General</b>						
	Demolition/ Clearing	1.00	LS	\$ 5,000.00	\$ 5,000.00	
	Power Washing	1.00	LS	\$ 2,000.00	\$ 2,000.00	
	Grading	1.00	LS	\$ 4,000.00	\$ 4,000.00	
	Drainage	1.00	LS	\$ 4,000.00	\$ 4,000.00	
	Moveable Tables	5.00	EA	\$ 260.00	\$ 1,300.00	
	Moveable Chairs	10.00	EA	\$ 112.00	\$ 1,120.00	
	Spot Light Pole + Foundation	1.00	LS	\$ 10,000.00	\$ 10,000.00	
	Electrical	1.00	LS	\$ 2,500.00	\$ 2,500.00	
	1/4" Steel Sculpture Box Frame	52.00	LF	\$ 65.00	\$ 3,380.00	12" depth, includes sub-base, welding, transport and installation
	1/4" Stone Aggregate - 3" depth	7.50	CY	\$ 350.00	\$ 2,625.00	
	Aggregate Base Course - 3" depth	7.50	CY	\$ 65.00	\$ 487.50	
	Weed Control Fabric	4,160.00	SF	\$ 1.00	\$ 4,160.00	
	Trees - 65 gal w/OSM	1.00	EA	\$ 650.00	\$ 650.00	
	ID Sign	1.00	ALLOW	\$ -	\$ -	
<b>Grove</b>						
	Demolition/Grading	1.00	LS	\$ 2,500.00	\$ 2,500.00	
	Drainage	1.00	LS	\$ 2,000.00	\$ 2,000.00	
	Moveable Tables	8.00	EA	\$ 260.00	\$ 2,080.00	
	Moveable Chairs	16.00	EA	\$ 112.00	\$ 1,792.00	
	Decomposed Granite	12.00	CY	\$ 180.00	\$ 2,160.00	
	Weed Control Fabric	930.00	SF	\$ 1.00	\$ 930.00	
	Trees - 65 gal w/OSM	4.00	EA	\$ 650.00	\$ 2,600.00	
	Lighting	8.00	EA	\$ 1,500.00	\$ 12,000.00	
	Irrigation	1.00	EA	\$ 2,500.00	\$ 2,500.00	

<b>SUBTOTAL</b>	<b>\$</b>	<b>69,784.50</b>
<b>15% CONTINGENCY</b>	<b>\$</b>	<b>10,467.68</b>
<b>TOTAL</b>	<b>\$</b>	<b>80,252.18</b>

# JACKIE FERRARA

JACKIE FERRARA - Fountain						
	Item	Quantity	Unit	Unit Cost	Extension	Comments
General						
	Demolition / Site Clearing	1.00	LS	\$ 7,500.00	\$ 7,500.00	
	Plumbing Relocation	1.00	LS	\$ 2,000.00	\$ 2,000.00	
	Trees - 30 gal - w/ Organic Soil Medium (OSM)	18.00	EA	\$ 350.00	\$ 6,300.00	
	Trees - 65 gal - w/OSM	5.00	EA	\$ 650.00	\$ 3,250.00	
	Trees - 200 gal - w/OSM	9.00	EA	\$ 1,500.00	\$ 13,500.00	
	Sod Replacement	1,320.00	SY	\$ 5.00	\$ 6,600.00	
	2" Enriched Loam Topsoil	73.00	CY	\$ 75.00	\$ 5,475.00	
	1" Compost Application	37.00	CY	\$ 110.00	\$ 4,070.00	
	Tree Uplighting	18.00	EA	\$ 1,500.00	\$ 27,000.00	
	Electrical	1.00	LS	\$ 8,000.00	\$ 8,000.00	
	Moveable Tables	32.00	EA	\$ 260.00	\$ 8,320.00	
	Moveable Chairs	64.00	EA	\$ 112.00	\$ 7,168.00	
	Shrubs and Groundcover w/OSM	250.00	EA	\$ 20.00	\$ 5,000.00	
	1/4" Stone Gravel 4" Depth	50.00	CY	\$ 260.00	\$ 13,000.00	
	Technisoil Stabilzer	4,100.00	SF	\$ 0.50	\$ 2,050.00	
	Weed Control Fabric	4,100.00	SF	\$ 3.50	\$ 14,350.00	
	Steel Edging - Campus Standard	75.00	LF	\$ 4.50	\$ 337.50	
	Irrigation	2.00	ZN	\$ 2,400.00	\$ 4,800.00	
	Power Washing	1.00	LS	\$ 2,000.00	\$ 2,000.00	
	ID Sign	1.00	ALLOW	\$ -	\$ -	

**SUBTOTAL** \$ 140,720.50  
**15% CONTINGENCY** \$ 21,108.08  
**TOTAL** \$ 161,828.58

# MENASHE KADISHMAN

MENASHE KADISHMAN - Om						
	Item	Quantity	Unit	Unit Cost	Extension	Comments
General						
	Grading	1.00	LS	\$ 1,000.00	\$ 1,000.00	
	Sod Repair	25.00	SY	\$ 5.00	\$ 125.00	
	Trees - 65 gal - w/OSM	6.00	EA	\$ 650.00	\$ 3,900.00	
	2" Enriched Loam Topsoil	1.50	CY	\$ 75.00	\$ 112.50	
	1" Compost Application	1.00	CY	\$ 110.00	\$ 110.00	
	Excavation	1.00	LS	\$ 2,000.00	\$ 2,000.00	
	Lighting Fixture	4.00	EA	\$ 1,500.00	\$ 6,000.00	
	Electrical	1.00	LS	\$ 2,000.00	\$ 2,000.00	
	1/4" Steel Sculpture Box Frame	90.00	LF	\$ 65.00	\$ 5,850.00	includes sub-base, welding, transport and installation
	1/4" Stone Aggregate - 3" depth	3.00	CY	\$ 260.00	\$ 780.00	
	Aggregate Base Course - 3" depth	3.00	CY	\$ 150.00	\$ 450.00	
	Weed Control Fabric	650.00	SF	\$ 1.00	\$ 650.00	
	ID Sign	1.00	ALLOW	\$ -	\$ -	

SUBTOTAL	\$	22,977.50
15% CONTINGENCY	\$	3,446.63
<b>TOTAL</b>	<b>\$</b>	<b>26,424.13</b>

# RICHARD MCDERMOTT MILLER

RICHARD MCDERMOTT MILLER - Sandy in Defined Space						
	Item	Quantity	Unit	Unit Cost	Extension	Comments
<b>General</b>						
	Demolition / Clearing / Root Prune/Innoculation	1.00	LS	\$ 8,000.00	\$ 8,000.00	
	Cast in Place Bench	2.00	EA	\$ 1,500.00	\$ 3,000.00	
	Power Washing	1.00	LS	\$ 2,000.00	\$ 2,000.00	
	Lighting	1.00	EA	\$ 1,500.00	\$ 1,500.00	
	Electrical	1.00	LS	\$ 3,000.00	\$ 3,000.00	
	Concrete Footing Detail	1.00	LS	\$ 5,000.00	\$ 5,000.00	
	1/4" Steel Sculpture Box Frame	40.00	LF	\$ 65.00	\$ 2,600.00	12" depth, includes sub-base, welding, transport and installation
	1/4" Stone Aggregate - 3" depth	1.00	CY	\$ 260.00	\$ 260.00	
	Aggregate Base Course - 3" depth	1.00	CY	\$ 150.00	\$ 150.00	
	Weed Control Fabric	200.00	SF	\$ 1.00	\$ 200.00	
	1 Gal. Groundcover w/OSM	66.00	EA	\$ 8.00	\$ 528.00	
	Tree Pruning	1.00	LS	\$ 500.00	\$ 500.00	
	ID Sign	1.00	Allow	\$ -	\$ -	
	Mulch	3.00	CY	\$ 14.00	\$ 42.00	
	Interim Rock Garden Clean-Up	1.00	Allow	\$ -	\$ -	

<b>SUBTOTAL</b>	<b>\$</b>	<b>26,780.00</b>
<b>15% CONTINGENCY</b>	<b>\$</b>	<b>4,017.00</b>
<b>TOTAL</b>	<b>\$</b>	<b>30,797.00</b>

# JIM LOVE

JIM LOVE - Landscape with Blue Trees						
	Item	Quantity	Unit	Unit Cost	Extension	Comments
General						
	Grading	1.00	LS	\$ 2,000.00	\$ 2,000.00	
	Demolition / Clearing /Weed Removal	1.00	LS	\$ 2,000.00	\$ 2,000.00	
	1/4" Steel Sculpture Box Frame	86.00	LF	\$ 65.00	\$ 5,590.00	includes sub-base, welding, transport and installation
	1/4" Stone Aggregate - 3" depth	3.50	CY	\$ 260.00	\$ 910.00	
	Aggregate Base Course - 3" depth	3.50	CY	\$ 150.00	\$ 525.00	
	Weed Control Fabric	740.00	SF	\$ 1.00	\$ 740.00	
	1 Gal. Shrubs w/OSM	72.00	EA	\$ 10.00	\$ 720.00	
	3 Gal. Shrubs w/OSM	32.00	EA	\$ 21.00	\$ 672.00	
	5 Gal. Shrubs w/OSM	9.00	EA	\$ 32.00	\$ 288.00	
	Single Layer River Rock	16.00	CY	\$ 120.00	\$ 1,920.00	
	Lighting Fixture	3.00	EA	\$ 1,500.00	\$ 4,500.00	
	Electrical	1.00	LS	\$ 2,000.00	\$ 2,000.00	
	Power Washing	1.00	LS	\$ 2,000.00	\$ 2,000.00	
	Irrigation	2.00	ZN	\$ 2,400.00	\$ 4,800.00	
	Drainage	1.00	LS	\$ 10,000.00	\$ 10,000.00	
	ID Sign	1.00	ALLOW	\$ -	\$ -	

SUBTOTAL	\$	38,665.00
15% CONTINGENCY	\$	5,799.75
<b>TOTAL</b>	<b>\$</b>	<b>44,464.75</b>

# CARLOS CRUZ-DIEZ

CARLOS CRUZ-DIEZ - Double Physichromie Modular						
	Item	Quantity	Unit	Unit Cost	Extension	Comments
<b>Relocation</b>						
	Fine Grading	1.00	LS	\$ 2,000.00	\$ 2,000.00	
	Concrete Sculpture Foundation	1.00	ALLOW	\$ 12,000.00	\$ 12,000.00	
	Electrical	1.00	LS	\$ 6,000.00	\$ 6,000.00	
	Light Fixtures	14.00	EA	\$ 1,500.00	\$ 21,000.00	
	1/4" Stone Gravel 3" Depth	37.00	CY	\$ 260.00	\$ 9,620.00	
	1/4" Stone Aggregate - 3" depth	37.00	CY	\$ 150.00	\$ 5,550.00	
	Drainage	1.00	LS	\$ 10,000.00	\$ 10,000.00	
	Weed Control Fabric	8,080.00	SF	\$ 1.00	\$ 8,080.00	
	1/4" Steel Sculpture Box Frame	463.00	LF	\$ 75.00	\$ 34,725.00	12" depth, includes sub-base, welding, transport and installation
	Sod Reapir	33.00	SY	\$ 5.00	\$ 165.00	
	2" Enriched Loam Topsoil	2.00	CY	\$ 75.00	\$ 150.00	
	1" Compost Application	1.00	CY	\$ 110.00	\$ 110.00	
	ID Sign	1.00	ALLOW	\$ -	\$ -	
<b>Former Site</b>						
	Fine Grading	1.00	LS	\$ 2,000.00	\$ 2,000.00	
	Sod	98.00	SY	\$ 5.00	\$ 490.00	
	2" Enriched Loam Topsoil	5.00	CY	\$ 75.00	\$ 375.00	
	1" Compost Application	3.00	CY	\$ 110.00	\$ 330.00	
<b>Tom Sayre</b>						
	Removal	1.00	LS	\$ 5,000.00	\$ 5,000.00	
	Restoration	1.00	LS	\$ 10,000.00	\$ 10,000.00	
	Relocation	1.00	LS	\$ 25,000.00	\$ 25,000.00	

<b>SUBTOTAL</b>	<b>\$</b>	<b>138,595.00</b>
<b>15% CONTINGENCY</b>	<b>\$</b>	<b>20,789.25</b>
<b>TOTAL</b>	<b>\$</b>	<b>159,384.25</b>



# OVERALL COST ESTIMATION

MULLICAN TOTAL	\$	80,252.18
FERRARA TOTAL	\$	161,828.58
KADISHMAN TOTAL	\$	26,424.13
MILLER TOTAL	\$	30,797.00
LOVE TOTAL	\$	44,464.75
CRUZ-DIEZ TOTAL	\$	159,384.25
GC + MOBILIZATION	\$	40,252.07
<b>COMBINED TOTAL</b>	<b>\$</b>	<b>543,402.95</b>

# CARLOS CRUZ-DIEZ

SCULPTURE PAD + PLACEMAKING - OPTION 2

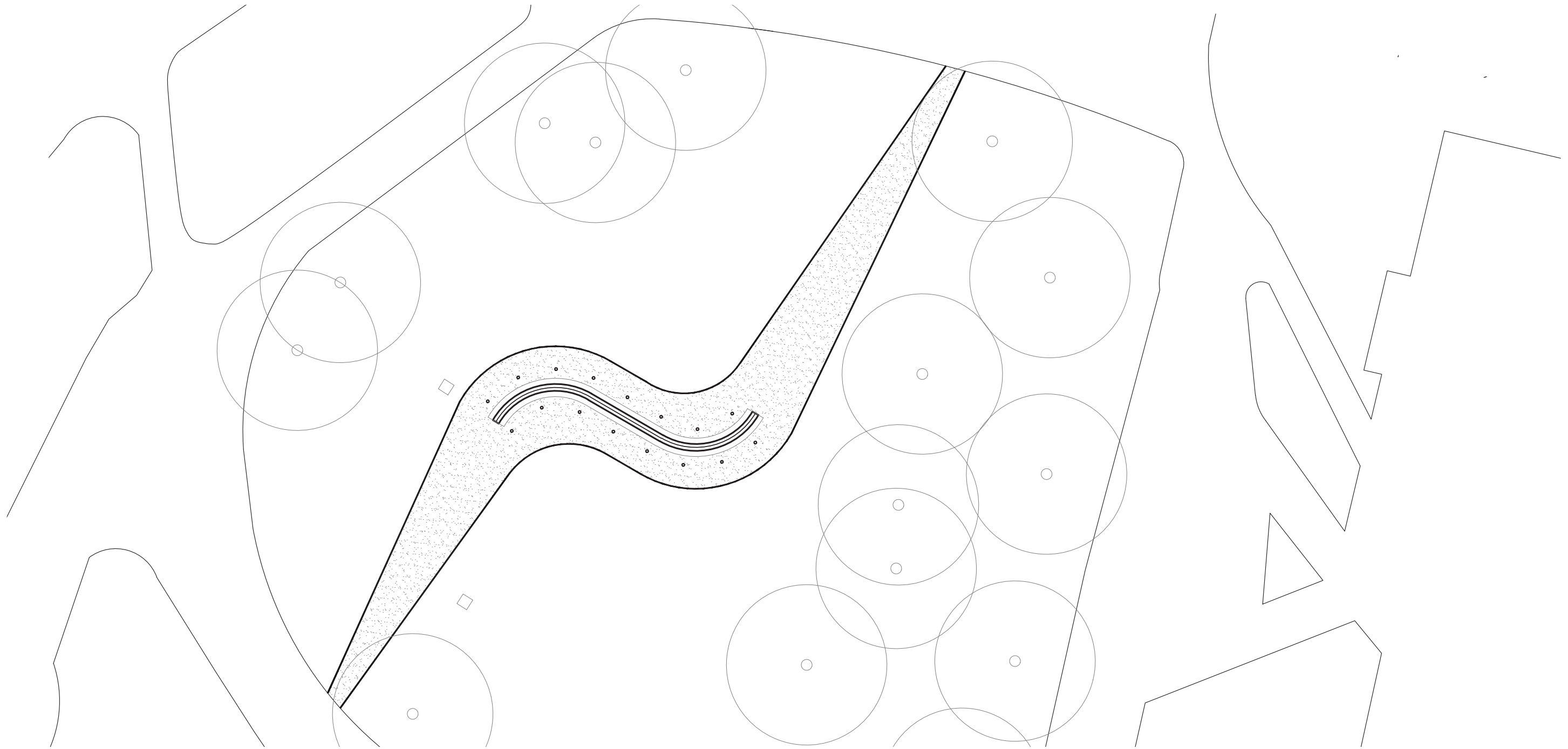
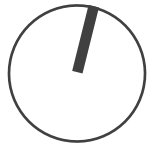

**UNIVERSITY OF HOUSTON**  
PUBLIC ART COLLECTION ENHANCEMENTS

aSakura  
robinson

# CARLOS CRUZ-DIEZ

CARLOS CRUZ-DIEZ - Double Physichromie Modular Option 2						
	Item	Quantity	Unit	Unit Cost	Extension	Comments
<b>Relocation</b>						
	Fine Grading	1.00	LS	\$ 2,000.00	\$ 2,000.00	
	Concrete Sculpture Foundation	1.00	ALLOW	\$ 12,000.00	\$ 12,000.00	
	Electrical	1.00	LS	\$ 6,000.00	\$ 6,000.00	
	Light Fixtures	14.00	EA	\$ 1,500.00	\$ 21,000.00	
	1/4" Stone Gravel 3" Depth	25.00	CY	\$ 260.00	\$ 6,500.00	
	1/4" Stone Aggregate - 3" depth	25.00	CY	\$ 150.00	\$ 3,750.00	
	Drainage	1.00	LS	\$ 10,000.00	\$ 10,000.00	
	Weed Control Fabric	5,400.00	SF	\$ 1.00	\$ 5,400.00	
	1/4" Steel Sculpture Box Frame	440.00	LF	\$ 75.00	\$ 33,000.00	12" depth, includes sub-base, welding, transport and installation
	Sod Reapir	33.00	SY	\$ 5.00	\$ 165.00	
	2" Enriched Loam Topsoil	2.00	CY	\$ 75.00	\$ 150.00	
	1" Compost Application	1.00	CY	\$ 110.00	\$ 110.00	
	ID Sign	1.00	ALLOW	\$ -	\$ -	
<b>Former Site</b>						
	Fine Grading	1.00	LS	\$ 2,000.00	\$ 2,000.00	
	Sod	98.00	SY	\$ 5.00	\$ 490.00	
	2" Enriched Loam Topsoil	5.00	CY	\$ 75.00	\$ 375.00	
	1" Compost Application	3.00	CY	\$ 110.00	\$ 330.00	
<b>Tom Sayre</b>						
	Removal	1.00	LS	\$ 5,000.00	\$ 5,000.00	
	Restoration	1.00	LS	\$ 10,000.00	\$ 10,000.00	
	Relocation	1.00	LS	\$ 25,000.00	\$ 25,000.00	

<b>SUBTOTAL</b>	<b>\$</b>	<b>129,270.00</b>
<b>15% CONTINGENCY</b>	<b>\$</b>	<b>19,390.50</b>
<b>TOTAL</b>	<b>\$</b>	<b>148,660.50</b>

